

BEST DAY EVER

A Values Driven Culture Guide

Creating Safe, Connected, and Sustainable Environments

Why Culture Matters



Why Does Culture Matter?

Culture is not a perk.
It is not a personality.
It is not a mission statement on the wall.

Culture is how people feel in your presence.

Whether you are leading a childcare center, a retreat, a team, or a community gathering, the environment you create will either move people out of survival mode, or keep them stuck in it.

The Core Belief

The Best Day Ever framework was born from one core belief:

**When people feel safe, seen, and supported,
they do their best work,
and become their best selves.**

The Five Core Values of Best Day Ever

These values are not aspirational.
They are operational.

They must show up in daily decisions, systems, and interactions.

1. Belonging
2. Safety
3. Communication
4. Education
5. Making People Feel Important





Belonging

What it means:

People know they matter here.

They are not tolerated, they are wanted.

In practice:

- Names are known and used
- Differences are respected, not corrected
- New people are welcomed intentionally
- Mistakes are met with curiosity, not shame

Belonging Reflection

• Where do people clearly feel welcomed and included?

• Where might someone feel invisible or unsure of their place?

One small action I can take to strengthen belonging:





Safety

What it means:
Emotional safety comes before performance. Regulation comes before results.

In practice:

- Clear expectations and predictable routines
- Calm, consistent responses to stress or conflict
- Leaders model regulation instead of reactivity
- Boundaries are clear and fair

Safety Reflection

- What helps people feel emotionally safe here?
- Where do stress or reactive patterns show up most often?

One change that would increase predictability or calm:

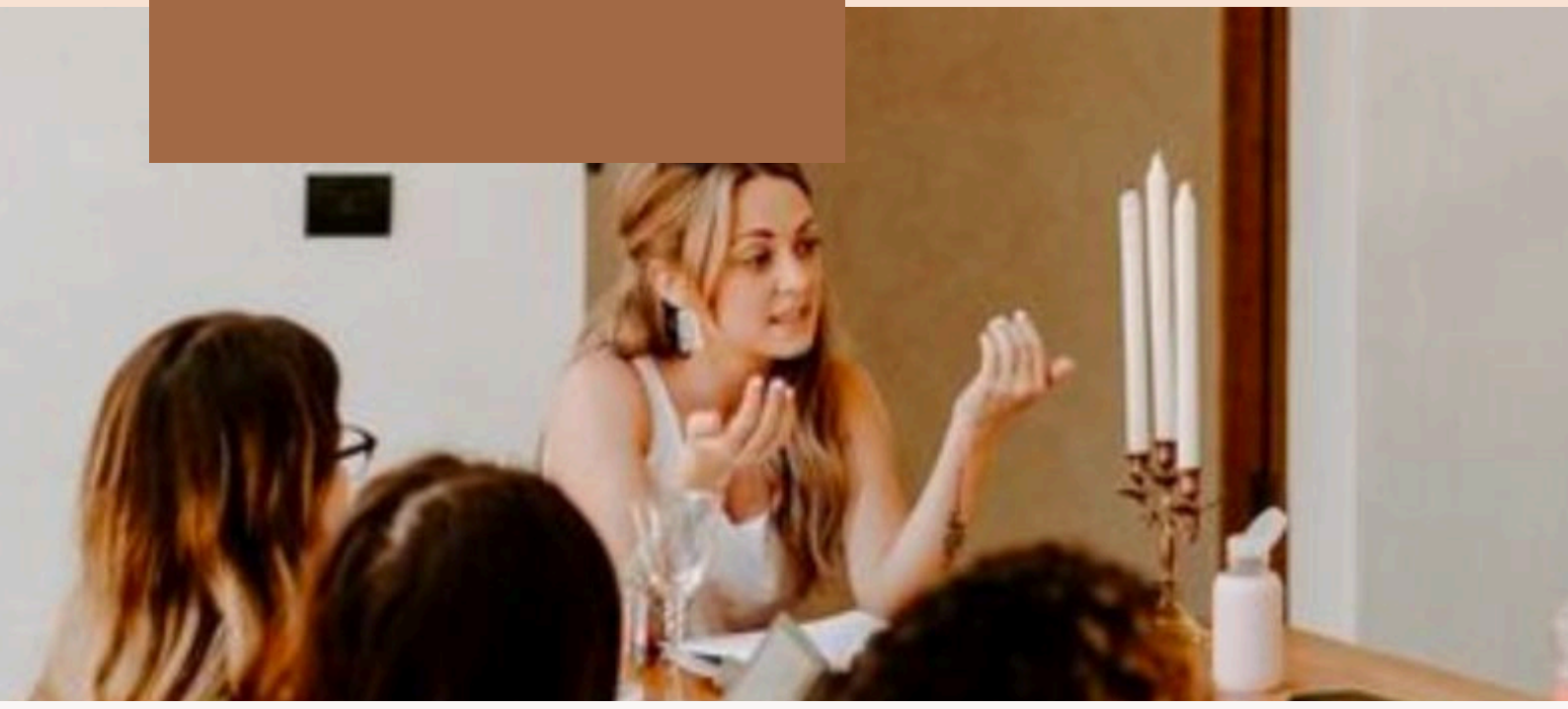



Communication

What it means:
Truth can live here.
Silence does not have to carry the weight.

In practice:

- Expectations are stated, not assumed
- Feedback is timely and respectful
- Hard conversations are handled with care
- Listening is valued as much as speaking

Communication Reflection

- What conversations happen openly and honestly?

- What conversations are being avoided or happening on the side?

One step I can take to improve clarity or listening:

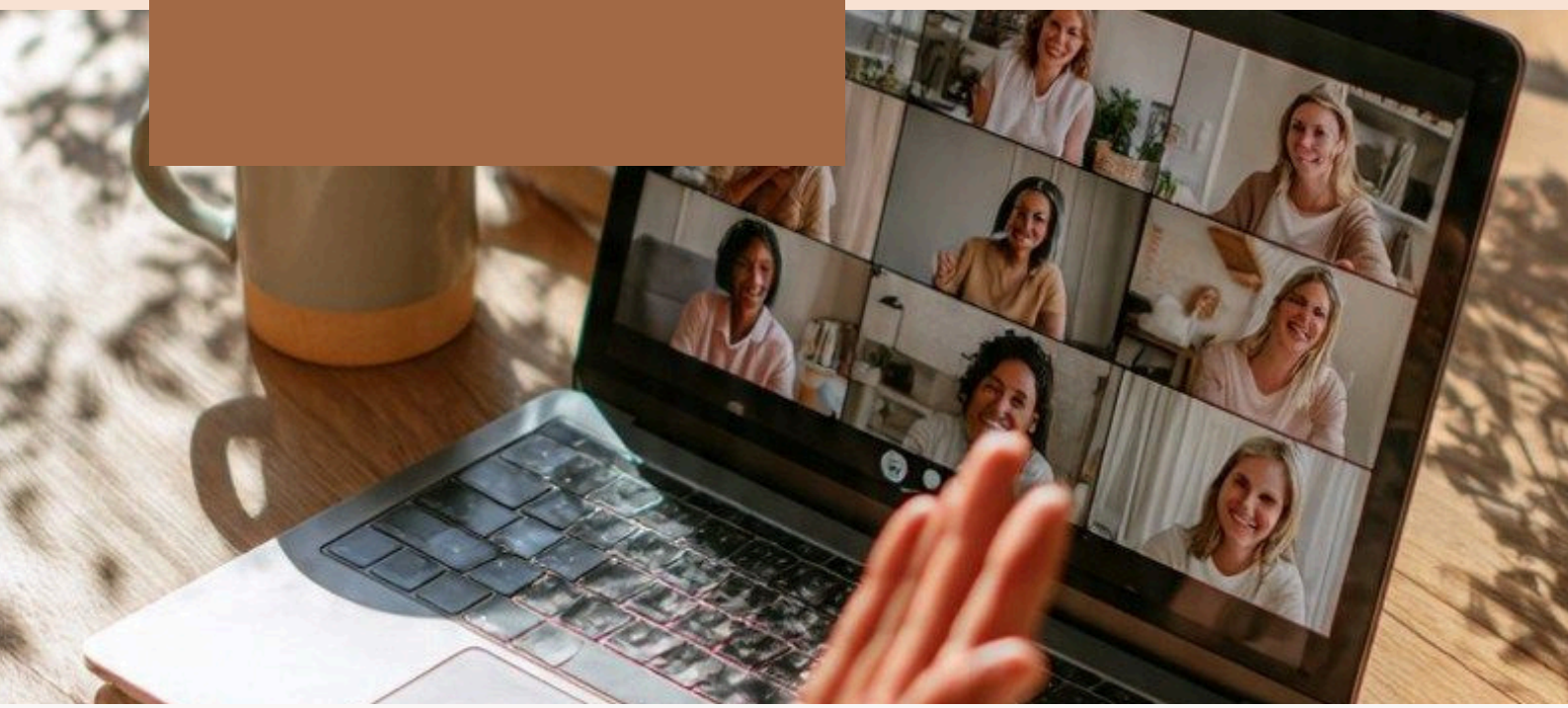

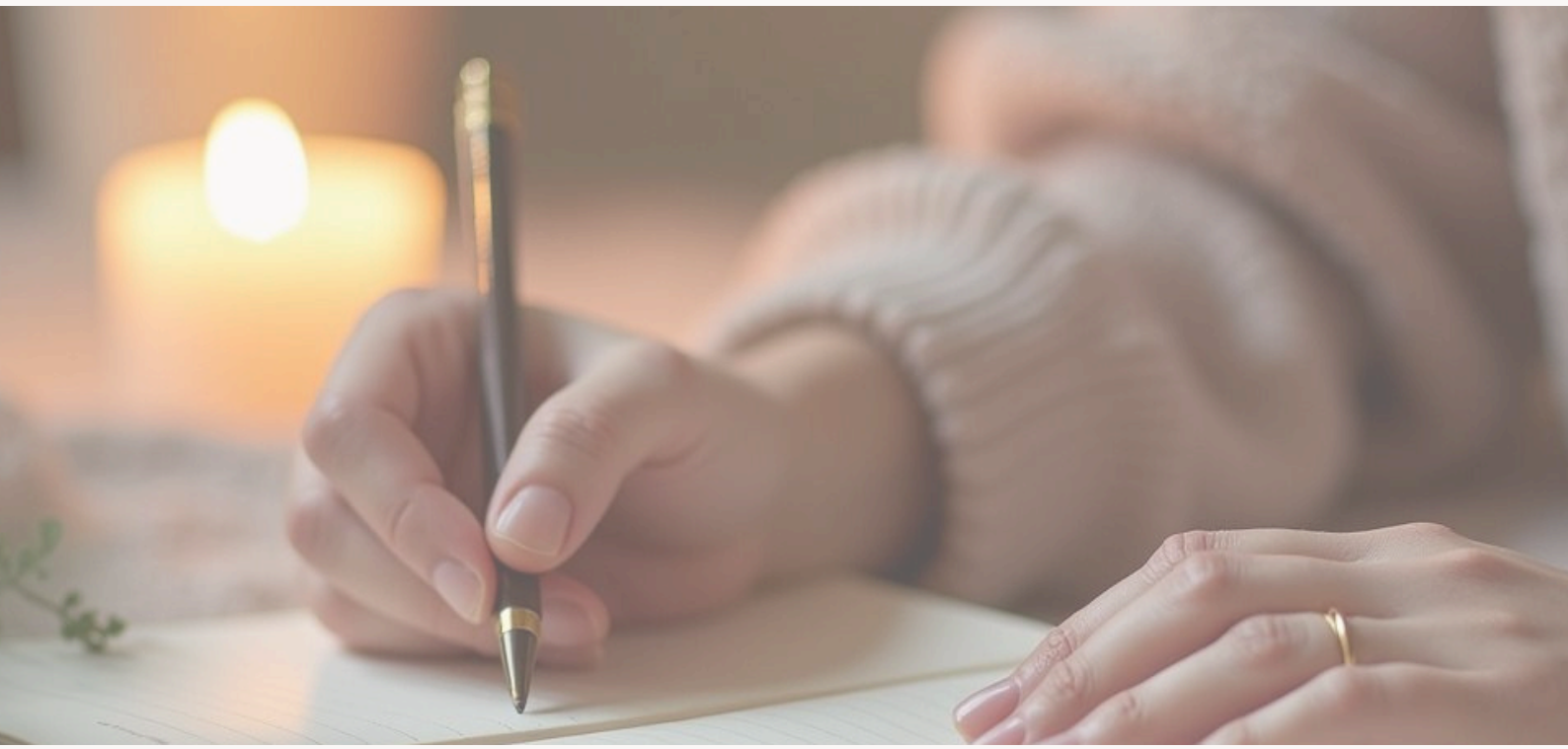

Education

What it means:
Growth is expected and supported, not punished.

In practice:

- Ongoing learning and reflection are normalized
- Questions are encouraged
- Mistakes are treated as information
- Leaders grow alongside their teams

Education Reflection

• How is learning encouraged and supported?

• Where do people seem afraid of getting it wrong?

One way I can normalize growth and curiosity:

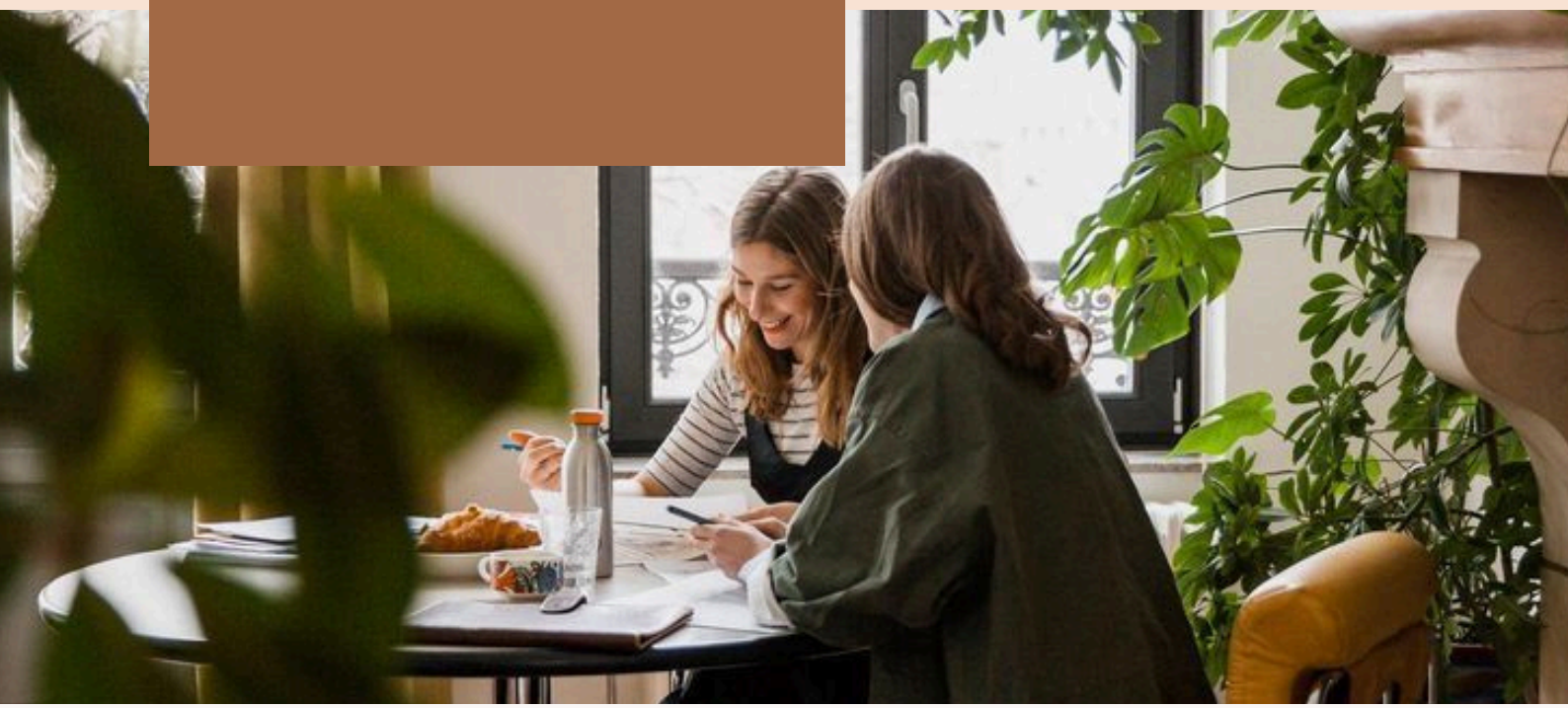



Making People Feel Important

What it means:
People are seen as humans first, not roles or outputs.

In practice:

- Effort is acknowledged, not just results
- Life outside of work is respected
- Appreciation is specific and sincere
- People leave interactions feeling valued



Integration Questions

- What stood out most as I reflected on these values?

- Where am I leading from alignment and where am I leading from survival?

- What is one small, doable change I can commit to this week?





Best Day Ever in 10 Minutes

A simple team reset you can use anytime.

1. *Arrive, Take one collective breath.*

2. *Belonging Check, Does everyone feel supported today?*

3. *Safety Focus, What will keep our environment calm and predictable?*

4. *Daily Intention, What matters most today?*

5. *Appreciation, Name one effort or strength.*

6. *Close with Presence, Perfection isn't the goal. Presence is.*

Consistency builds culture.

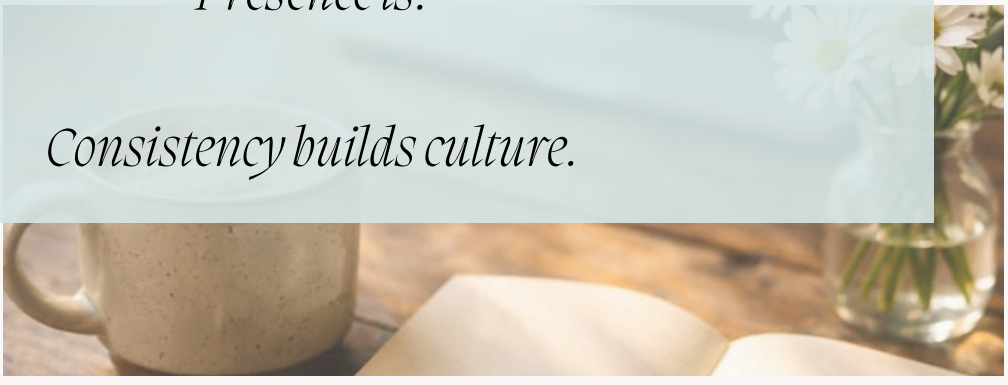

Final Thoughts

Culture is not created in big moments. It is created in small, repeated interactions. In how you respond when someone makes a mistake, in whether you choose curiosity over correction, in whether people feel safe enough to be honest, in whether appreciation is spoken out loud.

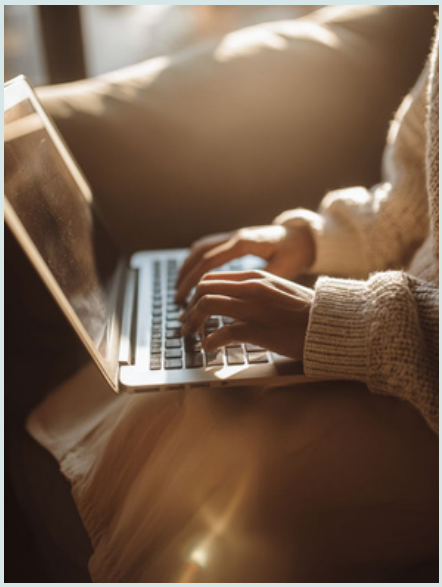

The environments we build either calm nervous systems or activate them. They either invite growth or trigger defense. You don't need a bigger platform to create a meaningful impact. You need an intentional environment. You need clarity about the values you are willing to protect. You need the courage to lead with both structure and softness. High expectations and deep care can and should coexist.

The best day ever isn't about perfection: It's about presence, it's about people, it's about creating spaces where growth feels possible. Start small, stay consistent, lead intentionally, and watch what changes.



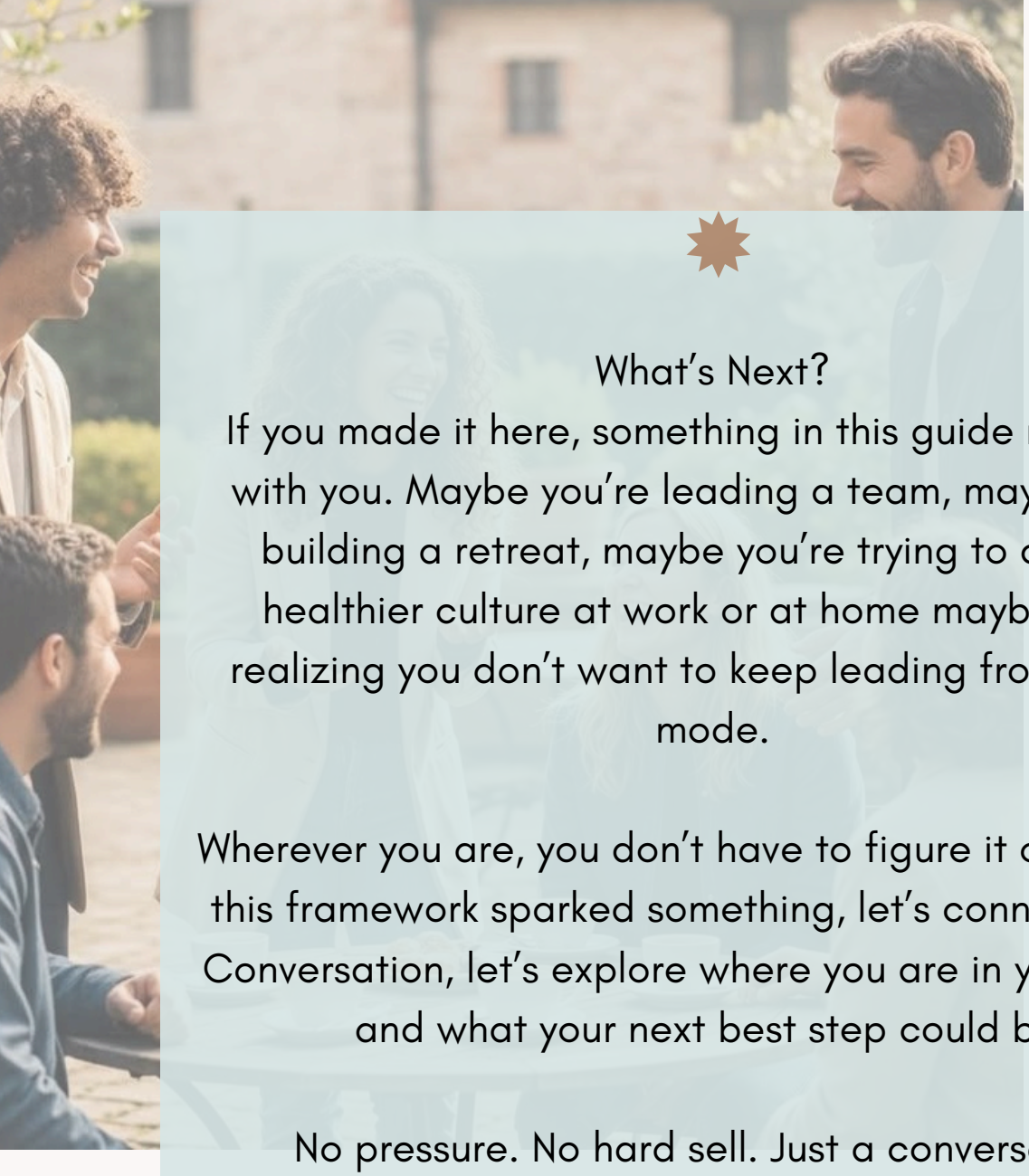

What's Next?

If you made it here, something in this guide resonated with you. Maybe you're leading a team, maybe you're building a retreat, maybe you're trying to create a healthier culture at work or at home maybe you're realizing you don't want to keep leading from survival mode.

Wherever you are, you don't have to figure it out alone. If this framework sparked something, let's connect.Book a Conversation, let's explore where you are in your journey and what your next best step could be.

No pressure. No hard sell. Just a conversation.
If it feels aligned, we can talk about working together more deeply.

Connect With Me

Website: www.julieamy.com

Facebook: For Kids' Sake Consulting

Phone Number: 734-649-9901



Meet Julie

Julie Amy is a childcare CEO, leadership mentor, and community advocate with more than 20 years of experience building people-centered organizations rooted in belonging, safety, and trust.



As the founder of the Best Day Ever framework, she helps leaders create environments where staff feel supported, children feel secure, and families feel connected. Her work bridges practical systems with emotional intelligence translating values into daily leadership decisions that strengthen culture and sustain impact.

Julie's experience spans early childhood education, expanded learning environments, civic leadership, and mentorship. She is known for her grounded, relational approach and her belief that transformation begins with the environments we create for others and for ourselves.

At the heart of her work is a simple conviction: When people feel safe, seen, and supported, they thrive.

Julie Amy